INSURANCE DEPARTMENT
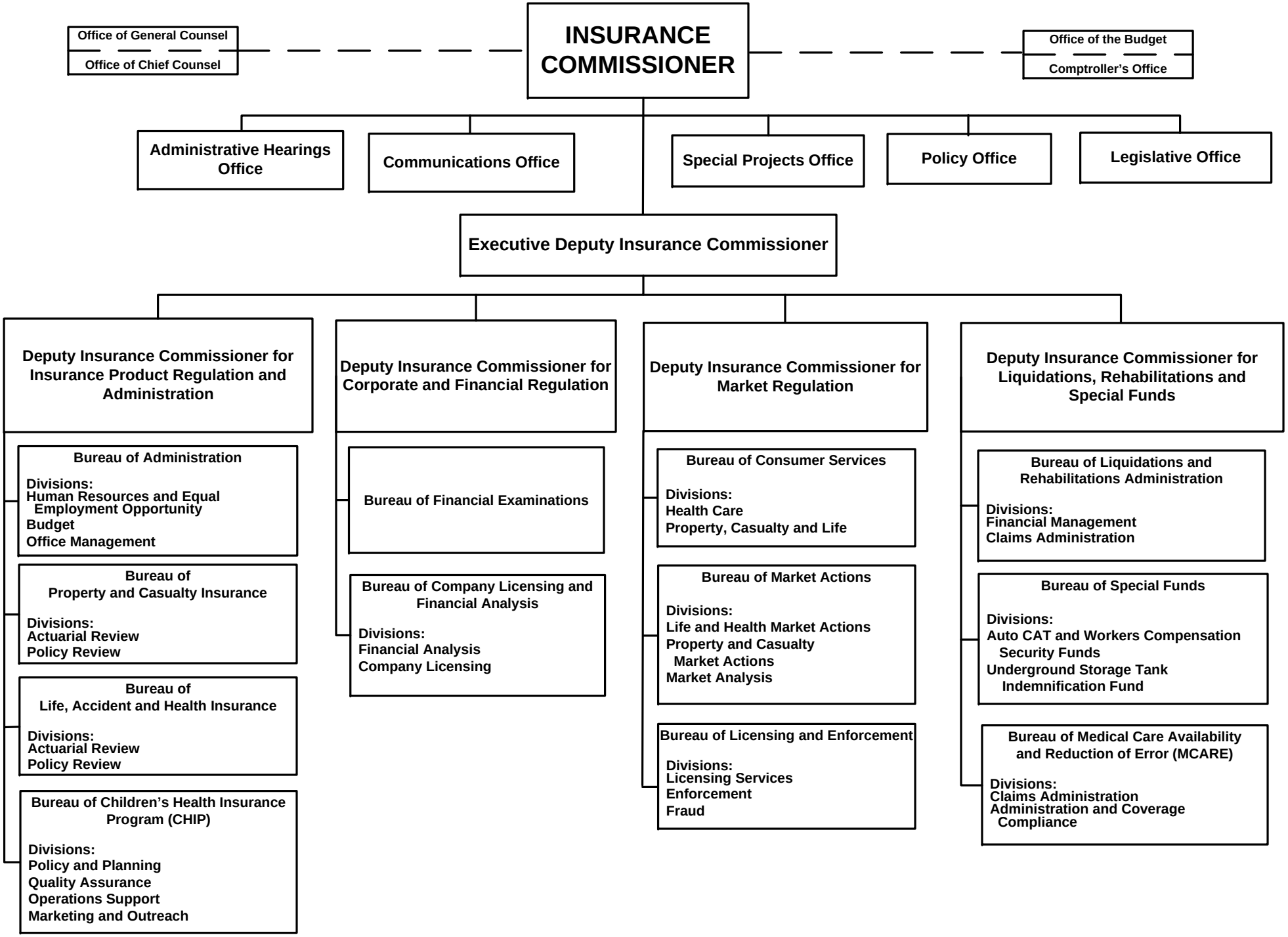
OR-12-006
April 27, 2012