Exhibit 4-B **Pro Forma Organizational chart of Aetna and its affiliates following the Transaction.**

Aetna Inc.
Post-Closing organization Chart
Based on Information As of June 30, 2015

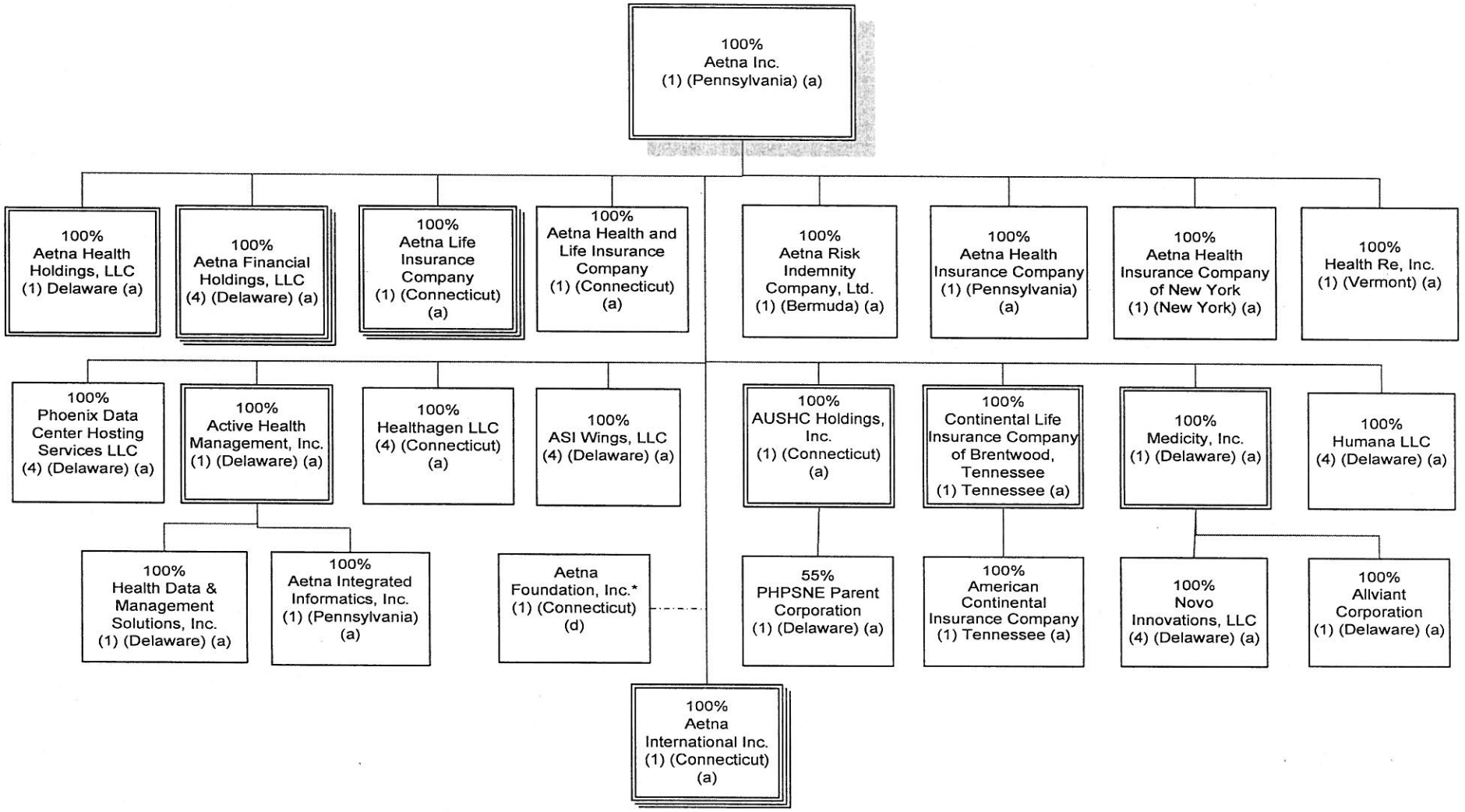

(1) Corporation
(2) Partnership
(3) Joint Venture
(4) Limited Liability Company
(5) Trust

(a) Consolidated
(b) One Line Consolidation (i.e., equity method)
(c) Separate Account Asset
(d) Not consolidated

Percentages are rounded to nearest whole percent and are based on ownership of voting rights.
* Nonstock Corporation: Aetna does not control this entity. Stand-alone.

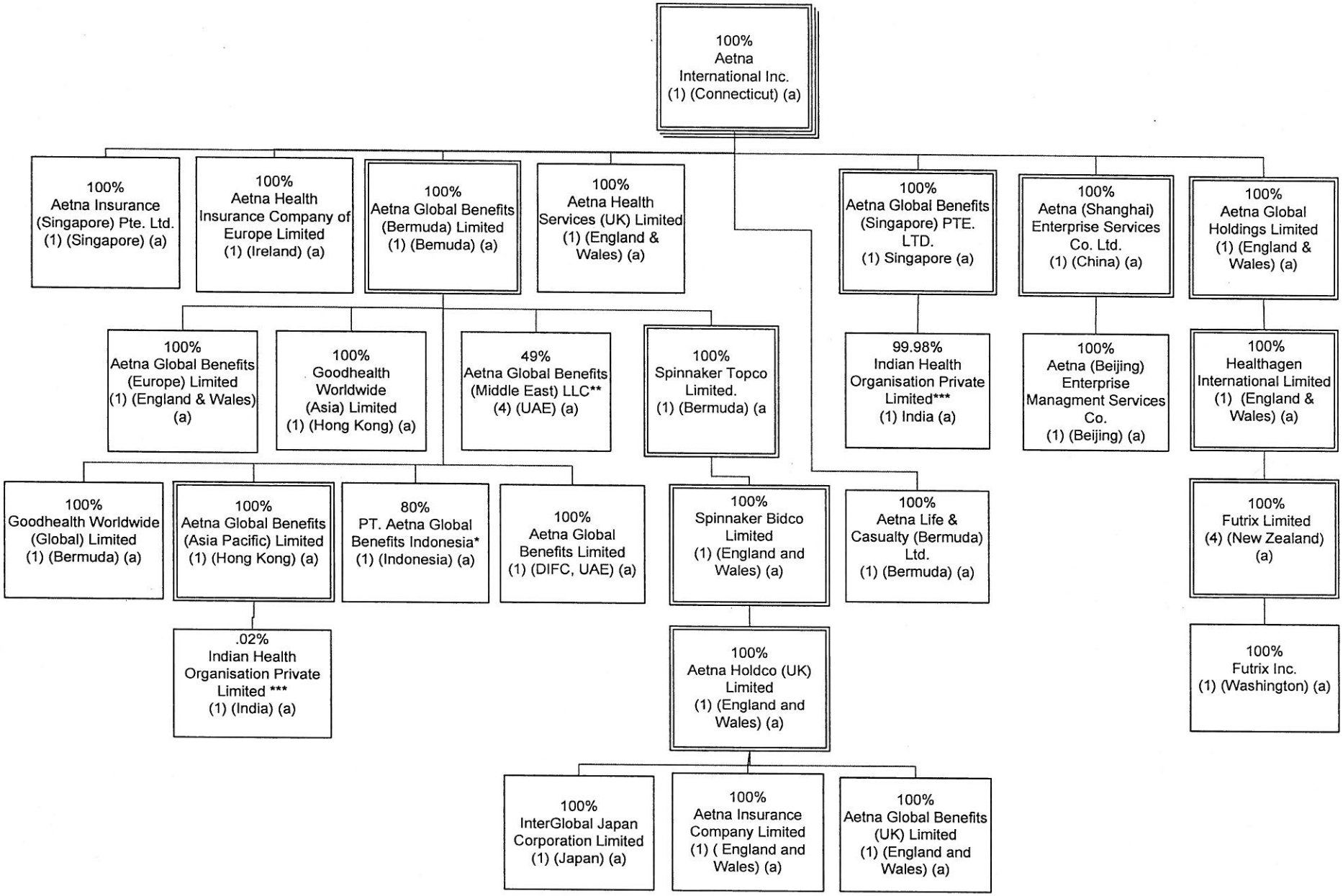

* 20% owned by Suhatsyah Rivai, Aetna's Nominee

**51% owned by Euro Gulf LLC, Aetna's Nominee

*** Aetna Global Benefits (Asia Pacific) owns 0.019857% of Indian Health Organisation Private Limited and Aetna Global Benefits (Singapore) owns 99.980143%

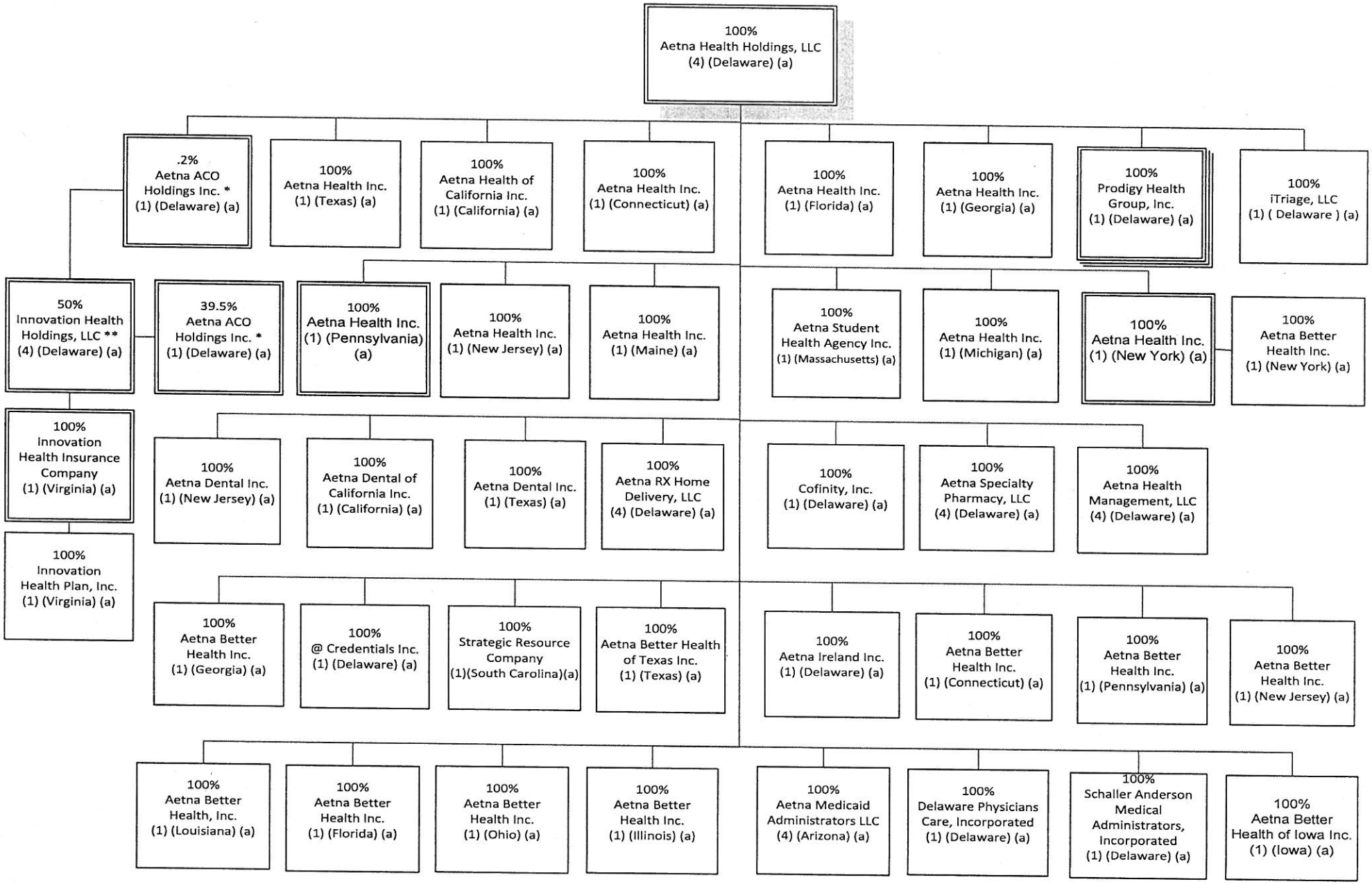

* Aetna ACO Holdings Inc. is owned by Aetna Life Insurance Company (302 shares); Aetna Health Inc. (PA) (198 shares); and Aetna Health Holdings, LLC (1 share).

** Innovation Health Holdings, LLC is 50% owned by Aetna ACO Holdings Inc. and 50% owned by Inova Health System Foundation

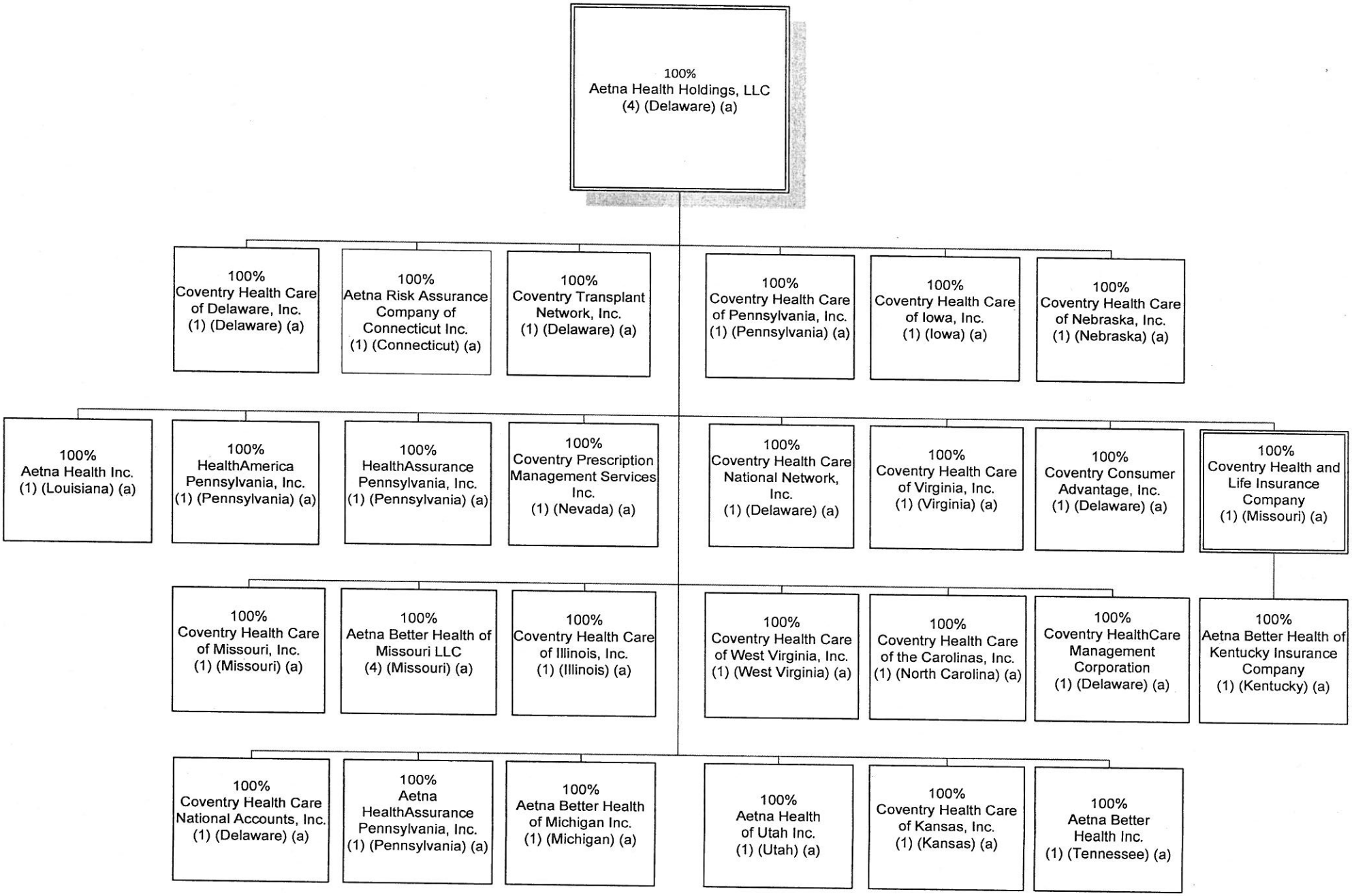
100%
Aetna Health Holdings, LLC
(4) (Delaware) (a)
100%
Coventry Health Care of Delaware, Inc.
(1) (Delaware) (a)
100%
Aetna Risk Assurance Company of Connecticut Inc.
(1) (Connecticut) (a)
100%
Coventry Transplant Network, Inc.
(1) (Delaware) (a)
100%
Coventry Health Care of Pennsylvania, Inc.
(1) (Pennsylvania) (a)
100%
Coventry Health Care of Iowa, Inc.
(1) (Iowa) (a)
100%
Coventry Health Care of Nebraska, Inc.
(1) (Nebraska) (a)
100%
Aetna Health Inc.
(1) (Louisiana) (a)
100%
HealthAmerica Pennsylvania, Inc.
(1) (Pennsylvania) (a)
100%
HealthAssurance Pennsylvania, Inc.
(1) (Pennsylvania) (a)
100%
Coventry Prescription Management Services Inc.
(1) (Nevada) (a)
100%
Coventry Health Care National Network, Inc.
(1) (Delaware) (a)
100%
Coventry Health Care of Virginia, Inc.
(1) (Virginia) (a)
100%
Coventry Consumer Advantage, Inc.
(1) (Delaware) (a)
100%
Coventry Health and Life Insurance Company
(1) (Missouri) (a)
100%
Coventry Health Care of Missouri, Inc.
(1) (Missouri) (a)
100%
Aetna Better Health of Missouri LLC
(4) (Missouri) (a)
100%
Coventry Health Care of Illinois, Inc.
(1) (Illinois) (a)
100%
Coventry Health Care of West Virginia, Inc.
(1) (West Virginia) (a)
100%
Coventry Health Care of the Carolinas, Inc.
(1) (North Carolina) (a)
100%
Coventry HealthCare Management Corporation
(1) (Delaware) (a)
100%
Aetna Better Health of Kentucky Insurance Company
(1) (Kentucky) (a)
100%
Coventry Health Care National Accounts, Inc.
(1) (Delaware) (a)
100%
Aetna HealthAssurance Pennsylvania, Inc.
(1) (Pennsylvania) (a)
100%
Aetna Better Health of Michigan Inc.
(1) (Michigan) (a)
100%
Aetna Health of Utah Inc.
(1) (Utah) (a)
100%
Coventry Health Care of Kansas, Inc.
(1) (Kansas) (a)
100%
Aetna Better Health Inc.
(1) (Tennessee) (a)

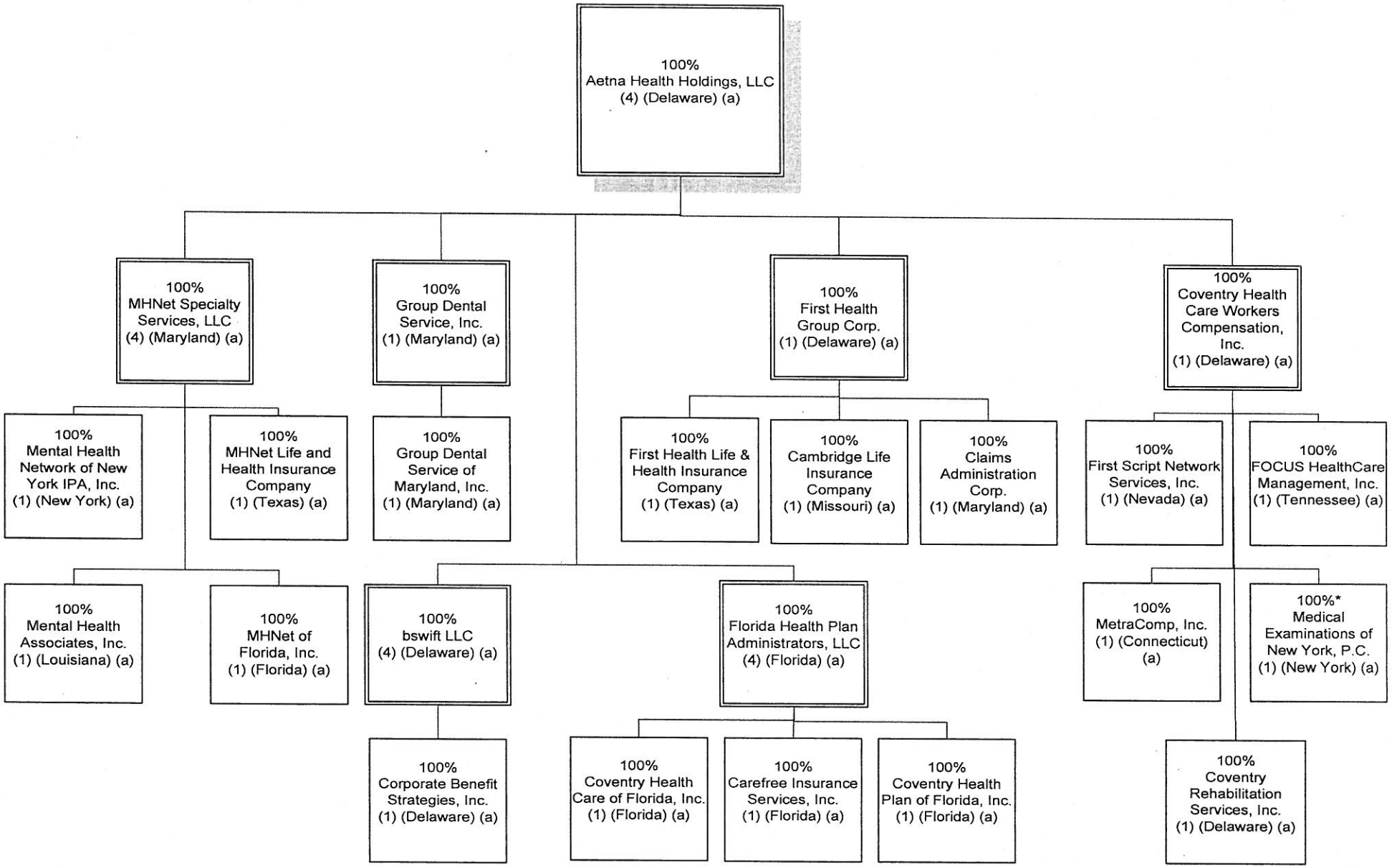

*100% owned through Aetna's Nominees

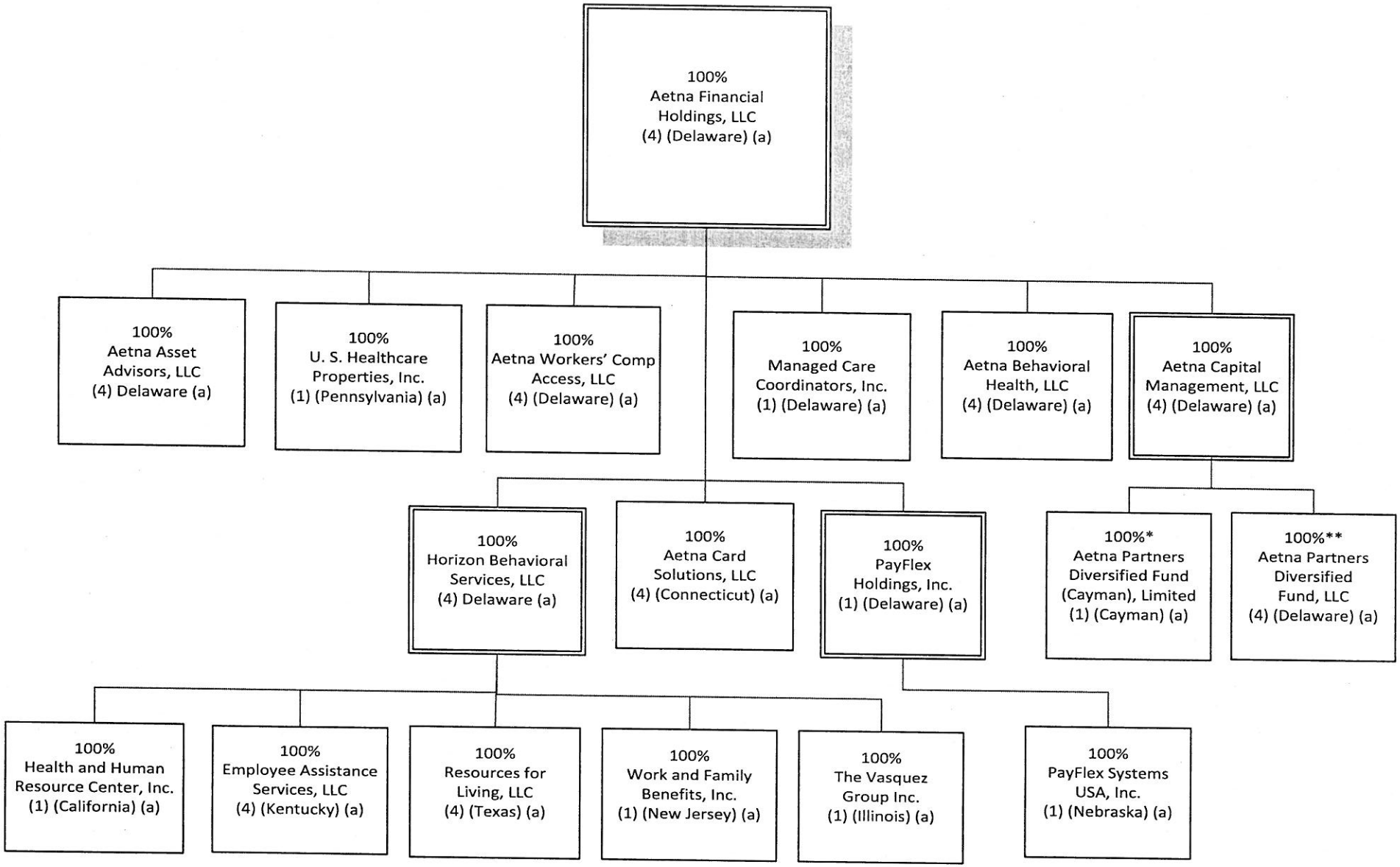

*Aetna Life Insurance Company owns the Class C participating shares of Aetna Partners Diversified Fund (Cayman), Limited.

** Aetna Life Insurance Company and Aetna Health and Life Insurance Company own substantially all of the non-managing member interests of Aetna Partners Diversified Fund, LLC.

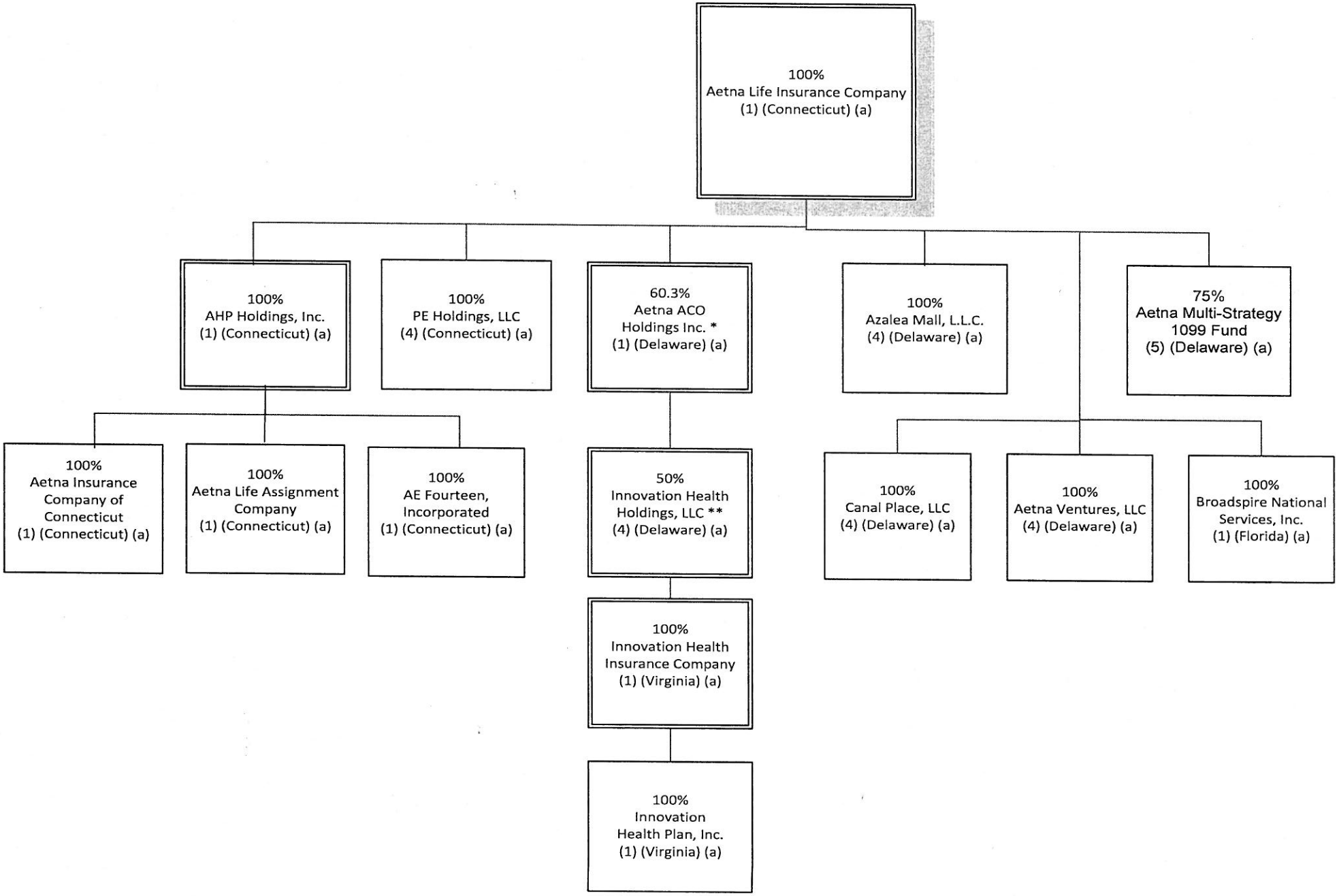

* Aetna ACO Holdings Inc. is owned by Aetna Life Insurance Company (302 shares); Aetna Health Inc. (PA) (198 shares); and Aetna Health Holdings, LLC (1 share).
** Innovation Health Holdings, LLC is 50% owned by Aetna ACO Holdings Inc. and 50% owned by Inova Health System Foundation

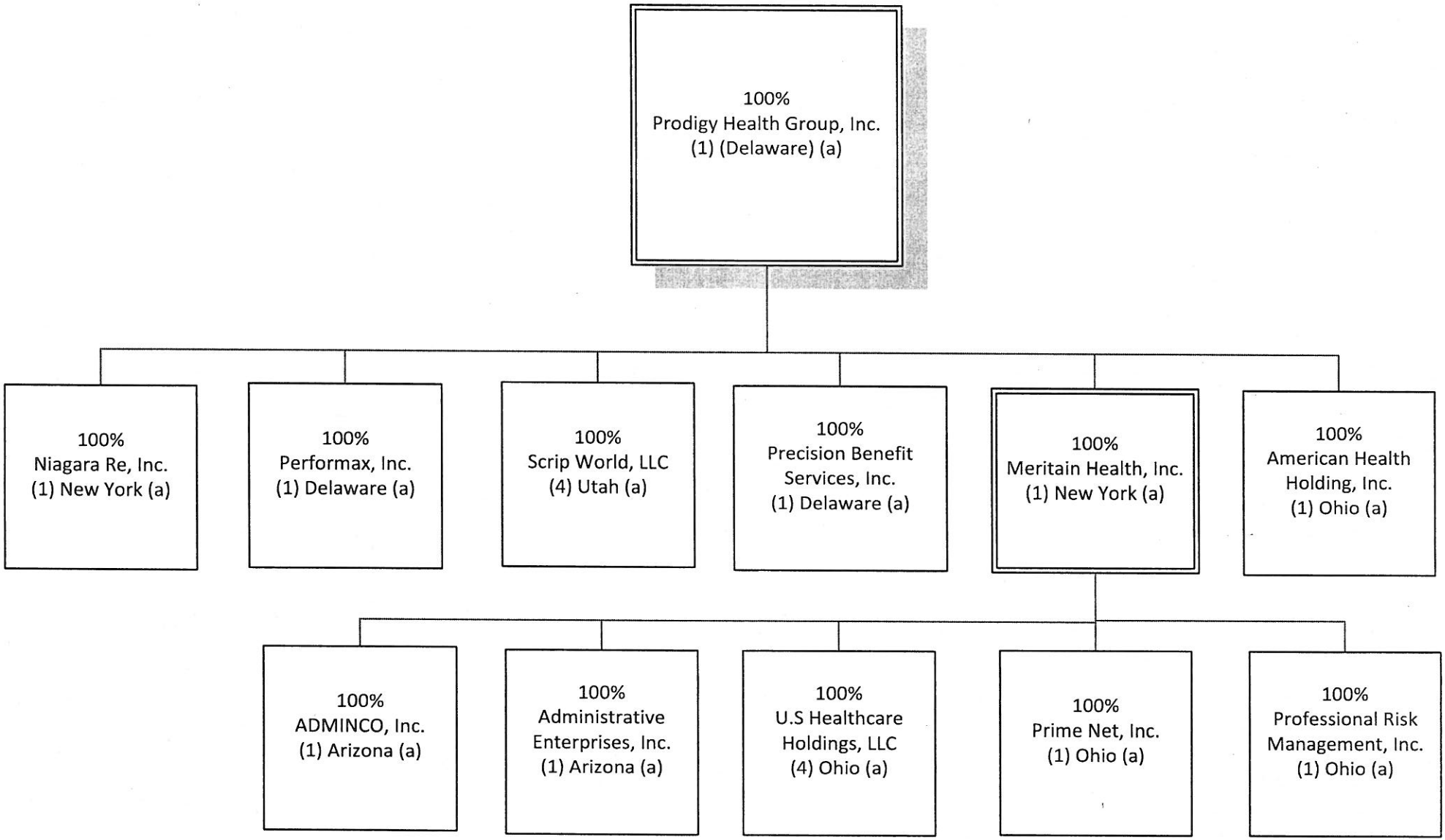
100%
Prodigy Health Group, Inc.
(1) (Delaware) (a)
100%
Niagara Re, Inc.
(1) New York (a)
100%
Performax, Inc.
(1) Delaware (a)
100%
Scrip World, LLC
(4) Utah (a)
100%
Precision Benefit
Services, Inc.
(1) Delaware (a)
100%
Meritain Health, Inc.
(1) New York (a)
100%
American Health
Holding, Inc.
(1) Ohio (a)
100%
ADMINCO, Inc.
(1) Arizona (a)
100%
Administrative
Enterprises, Inc.
(1) Arizona (a)
100%
U.S Healthcare
Holdings, LLC
(4) Ohio (a)
100%
Prime Net, Inc.
(1) Ohio (a)
100%
Professional Risk
Management, Inc.
(1) Ohio (a)

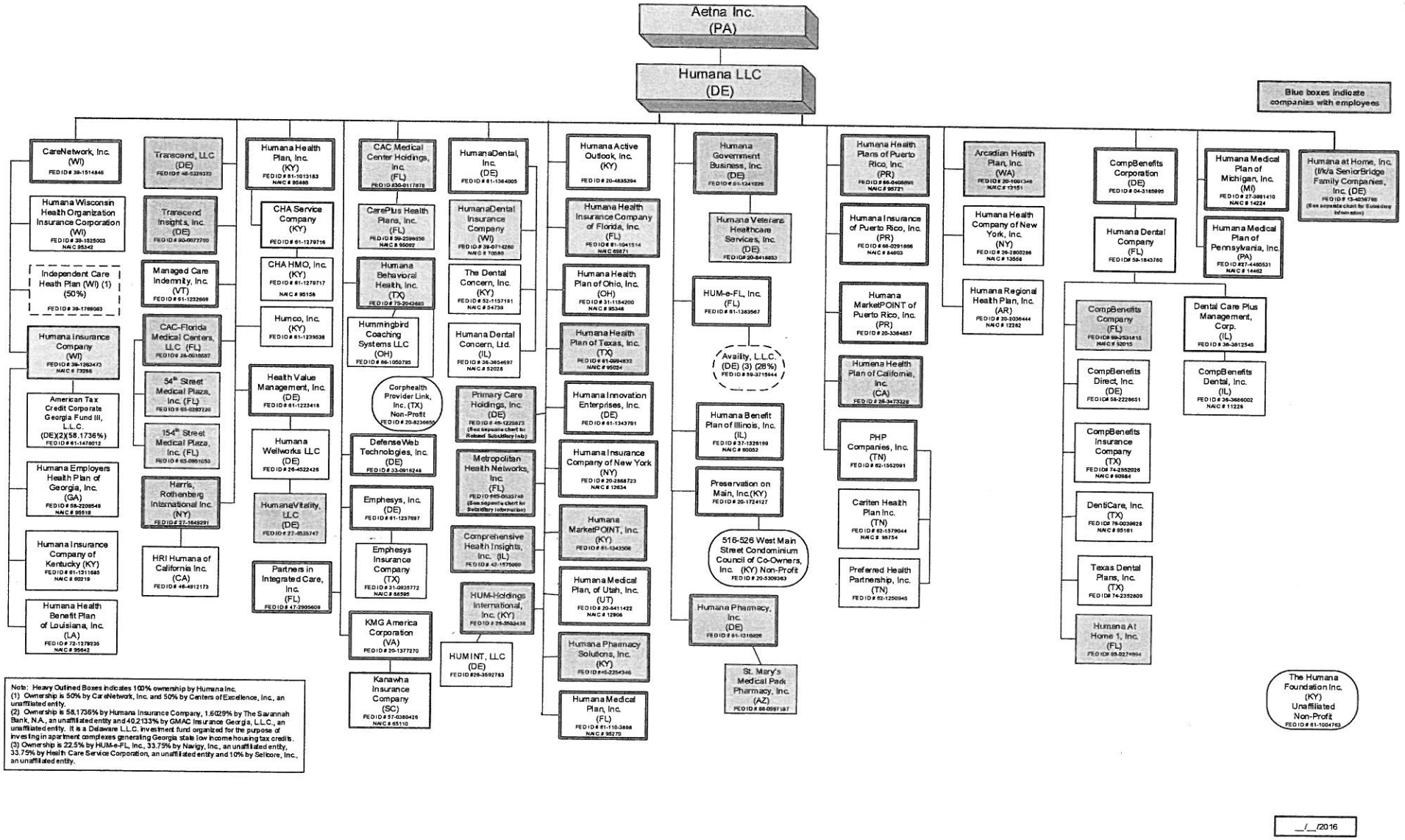
Aetna Inc. (PA)
Humana LLC (DE)
Blue boxes indicate companies with employees
CareNetwork, Inc. (WI) FEDID# 39-1514846
Humana Wisconsin Health Organization Insurance Corporation (WI) FEDID# 39-1525003 NAIC# 95342
Independent Care Health Plan (WI) (1) (50%) FEDID# 39-1789083
Humana Insurance Company (WI) FEDID# 39-1263473 NAIC# 73288
American Tax Credit Corporate Georgia Fund III, L.L.C. (DE)(2)(58.1736%) FEDID# 61-1476012
Humana Employers Health Plan of Georgia, Inc. (GA) FEDID# 58-2209549 NAIC# 95519
Humana Insurance Company of Kentucky (KY) FEDID# 61-1311645 NAIC# 60219
Humana Health Benefit Plan of Louisiana, Inc. (LA) FEDID# 72-1279235 NAIC# 95642
Transcend, LLC (DE) FEDID# 46-3329373
Transcend Insights, Inc. (DE) FEDID# 80-0927799
Managed Care Indemnity, Inc. (VT) FEDID# 61-1232698
CAC-Florida Medical Centers, LLC (FL) FEDID# 26-0516587
54th Street Medical Plaza, Inc. (FL) FEDID# 65-0297220
154th Street Medical Plaza, Inc. (FL) FEDID# 65-0851053
Harris, Rothenberg International Inc. (NY) FEDID# 27-1649291
HRI Humana of California Inc. (CA) FEDID# 46-4912173
Humana Health Plan, Inc. (KY) FEDID# 61-1013183 NAIC# 95885
CHA Service Company (KY) FEDID# 61-1279716
CHA HMO, Inc. (KY) FEDID# 61-1279717 NAIC# 95158
Humco, Inc. (KY) FEDID# 61-1239538
Health Value Management, Inc. (DE) FEDID# 61-1223418
Humana Wellworks LLC (DE) FEDID# 26-4522425
HumanaVitality, LLC (DE) FEDID# 27-0535747
Partners in Integrated Care, Inc. (FL) FEDID# 47-2905609
CAC Medical Center Holdings, Inc. (FL) FEDID# 650-0117878
CarePlus Health Plans, Inc. (FL) FEDID# 59-2399356 NAIC# 95092
Humana Behavioral Health, Inc. (TX) FEDID# 75-2043665
Hummingbird Coaching Systems LLC (OH) FEDID# 86-1050795
Corphealth Provider Link, Inc. (TX) Non-Profit FEDID# 20-8236655
DefenseWeb Technologies, Inc. (DE) FEDID# 33-0918248
Emphesys, Inc. (DE) FEDID# 61-1237697
Emphesys Insurance Company (TX) FEDID# 31-0935772 NAIC# 88595
KMG America Corporation (VA) FEDID# 20-1377270
Kanawha Insurance Company (SC) FEDID# 57-0380426 NAIC# 65110
HumanaDental, Inc. (DE) FEDID# 61-1364005
HumanaDental Insurance Company (WI) FEDID# 39-0771280 NAIC# 70580
The Dental Concern, Inc. (KY) FEDID# 52-1157161 NAIC# 54739
Humana Dental Concern, Ltd. (IL) FEDID# 36-3654697 NAIC# 52028
Primary Care Holdings, Inc. (DE) FEDID# 46-1225873 (See separate chart for Related Subsidiary Info)
Metropolitan Health Networks, Inc. (FL) FEDID# 65-0635748 (See separate chart for Subsidiary Information)
Comprehensive Health Insights, Inc. (IL) FEDID# 42-1575089
HUM-Holdings International, Inc. (KY) FEDID# 75-3533438
HUMINT, LLC (DE) FEDID# 26-3592783
Humana Active Outlook, Inc. (KY) FEDID# 20-4835394
Humana Health Insurance Company of Florida, Inc. (FL) FEDID# 61-1041514 NAIC# 69671
Humana Health Plan of Ohio, Inc. (OH) FEDID# 31-1154200 NAIC# 95348
Humana Health Plan of Texas, Inc. (TX) FEDID# 61-0994832 NAIC# 95024
Humana Innovation Enterprises, Inc. (DE) FEDID# 61-1343761
Humana Insurance Company of New York (NY) FEDID# 20-2868723 NAIC# 12634
Humana MarketPOINT, Inc. (KY) FEDID# 61-1343508
Humana Medical Plan, of Utah, Inc. (UT) FEDID# 20-8411422 NAIC# 12906
Humana Pharmacy Solutions, Inc. (KY) FEDID# 45-2254346
Humana Medical Plan, Inc. (FL) FEDID# 61-1103898 NAIC# 95270
Humana Government Business, Inc. (DE) FEDID# 61-1241226
Humana Veterans Healthcare Services, Inc. (DE) FEDID# 20-8418853
HUM-e-FL, Inc. (FL) FEDID# 61-1383567
Availity, L.L.C. (DE) (3) (28%) FEDID# 59-3715944
Humana Benefit Plan of Illinois, Inc. (IL) FEDID# 37-1326199 NAIC# 80052
Preservation on Main, Inc.(KY) FEDID# 20-1724127
516-526 West Main Street Condominium Council of Co-Owners, Inc. (KY) Non-Profit FEDID# 20-5309263
Humana Pharmacy, Inc. (DE) FEDID# 61-1316026
St. Mary's Medical Park Pharmacy, Inc. (AZ) FEDID# 86-0597187
Humana Health Plans of Puerto Rico, Inc. (PR) FEDID# 66-0408595 NAIC# 95721
Humana Insurance of Puerto Rico, Inc. (PR) FEDID# 66-0291866 NAIC# 84603
Humana MarketPOINT of Puerto Rico, Inc. (PR) FEDID# 20-3384857
Humana Health Plan of California, Inc. (CA) FEDID# 26-3473328
PHP Companies, Inc. (TN) FEDID# 62-1552091
Cariten Health Plan Inc. (TN) FEDID# 62-1579044 NAIC# 95754
Preferred Health Partnership, Inc. (TN) FEDID# 62-1250945
Arcadian Health Plan, Inc. (WA) FEDID# 20-1091348 NAIC# 12151
Humana Health Company of New York, Inc. (NY) FEDID# 26-2600286 NAIC# 13568
Humana Regional Health Plan, Inc. (AR) FEDID# 20-2036444 NAIC# 12282
CompBenefits Corporation (DE) FEDID# 04-3185995
Humana Dental Company (FL) FEDID# 59-1843786
CompBenefits Company (FL) FEDID# 59-2531615 NAIC# 52015
CompBenefits Direct, Inc. (DE) FEDID# 58-2228651
CompBenefits Insurance Company (TX) FEDID# 74-2552026 NAIC# 60984
DentiCare, Inc. (TX) FEDID# 75-0039628 NAIC# 95181
Texas Dental Plans, Inc. (TX) FEDID# 74-2352609
Humana At Home 1, Inc. (FL) FEDID# 65-0274994
Humana Medical Plan of Michigan, Inc. (MI) FEDID# 27-3901410 NAIC# 14224
Humana Medical Plan of Pennsylvania, Inc. (PA) FEDID# 27-4490531 NAIC# 14462
Dental Care Plus Management, Corp. (IL) FEDID# 36-3812545
CompBenefits Dental, Inc. (IL) FEDID# 36-3686002 NAIC# 11226
Humana at Home, Inc. (f/k/a SeniorBridge Family Companies, Inc. (DE) FEDID# 13-4039760 (See separate chart for Subsidiary Information)
Note: Heavy Outlined Boxes indicates 100% ownership by Humana Inc.
(1) Ownership is 50% by CareNetwork, Inc. and 50% by Centers of Excellence, Inc., an unaffiliated entity.
(2) Ownership is 58.1736% by Humana Insurance Company, 1.6029% by The Savannah Bank, N.A., an unaffiliated entity and 40.2133% by GMAC Insurance Georgia, L.L.C., an unaffiliated entity. It is a Delaware L.L.C. investment fund organized for the purpose of investing in apartment complexes generating Georgia state low income housing tax credits.
(3) Ownership is 22.5% by HUM-e-FL, Inc., 33.75% by Navigy, Inc., an unaffiliated entity, 33.75% by Health Care Service Corporation, an unaffiliated entity and 10% by Selfcore, Inc., an unaffiliated entity.
The Humana Foundation Inc. (KY) Unaffiliated Non-Profit FEDID# 61-1004763
__/__/2016

As of 7-31-2015

CAC FLORIDA
Medical Centers

Organizational Chart

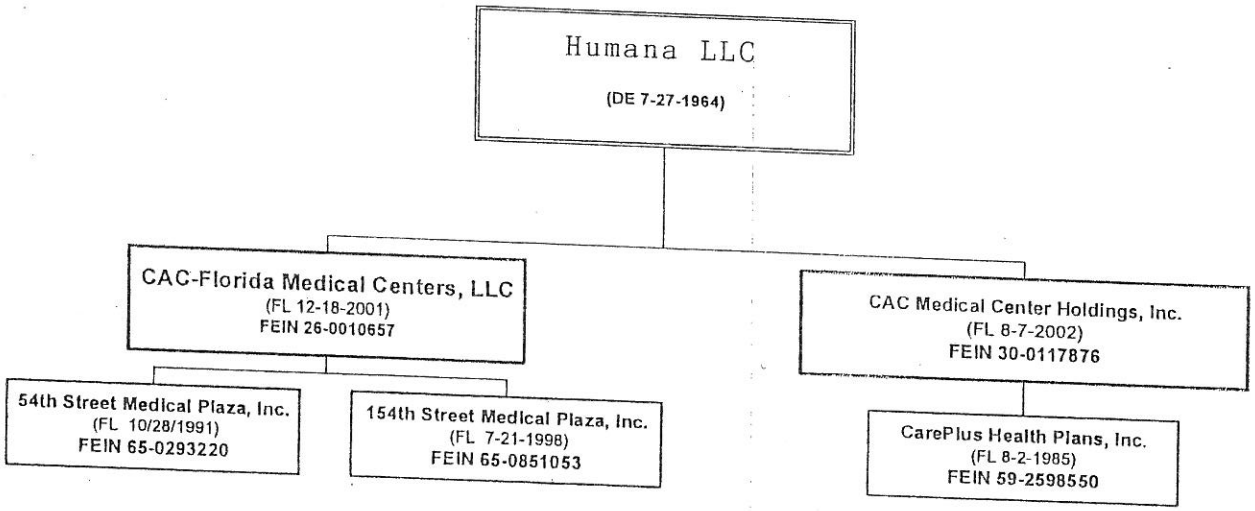

As of 7/31/2015

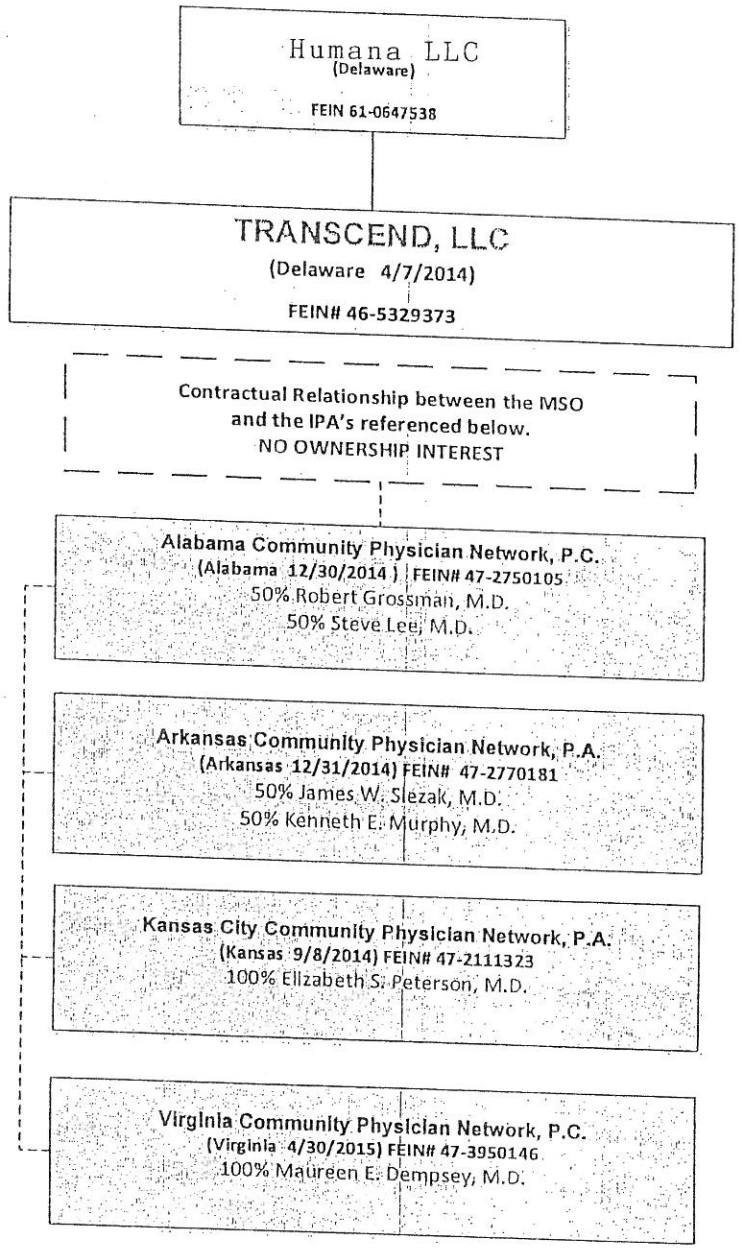

As of 7/31/2015

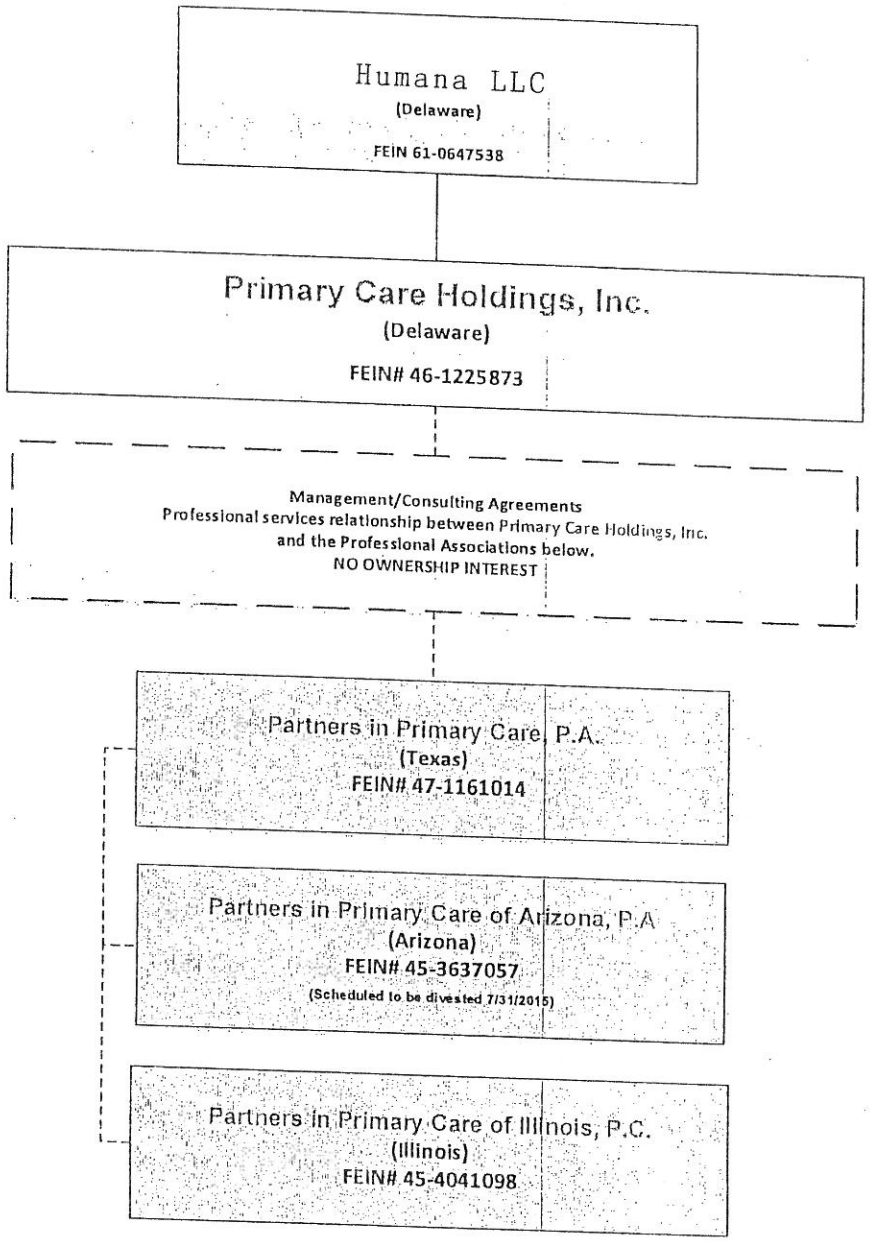

As of 7-31-2015

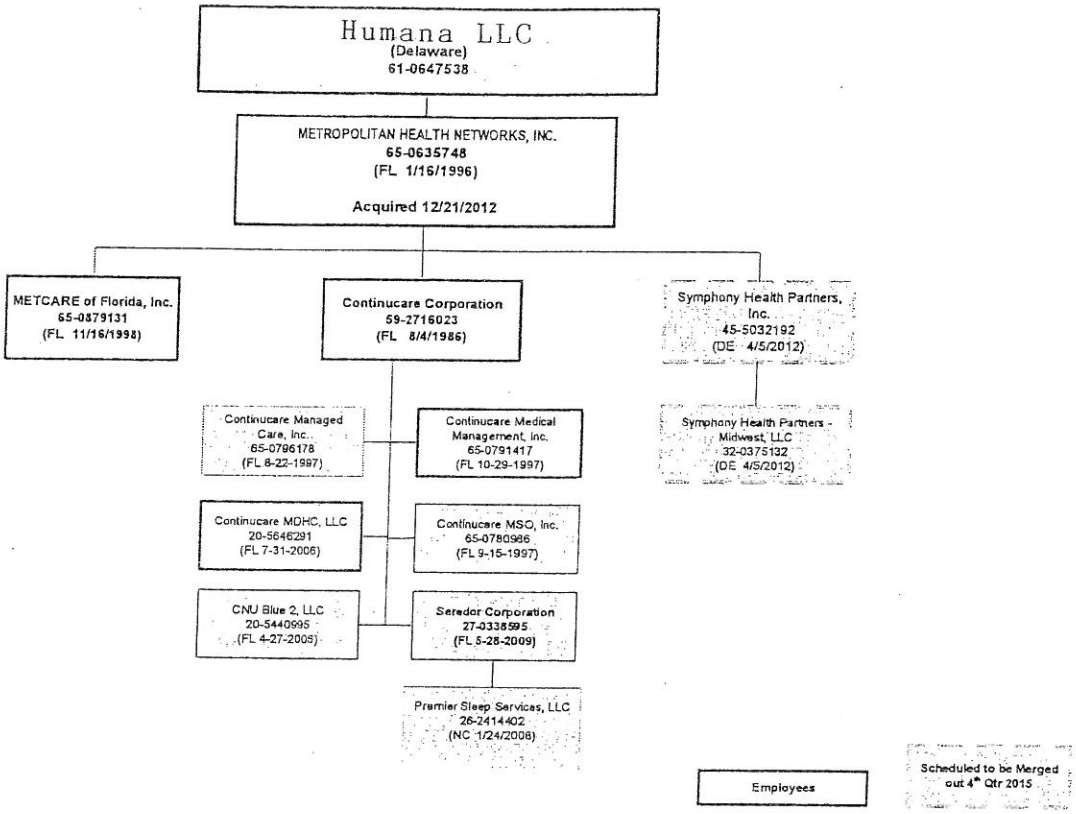

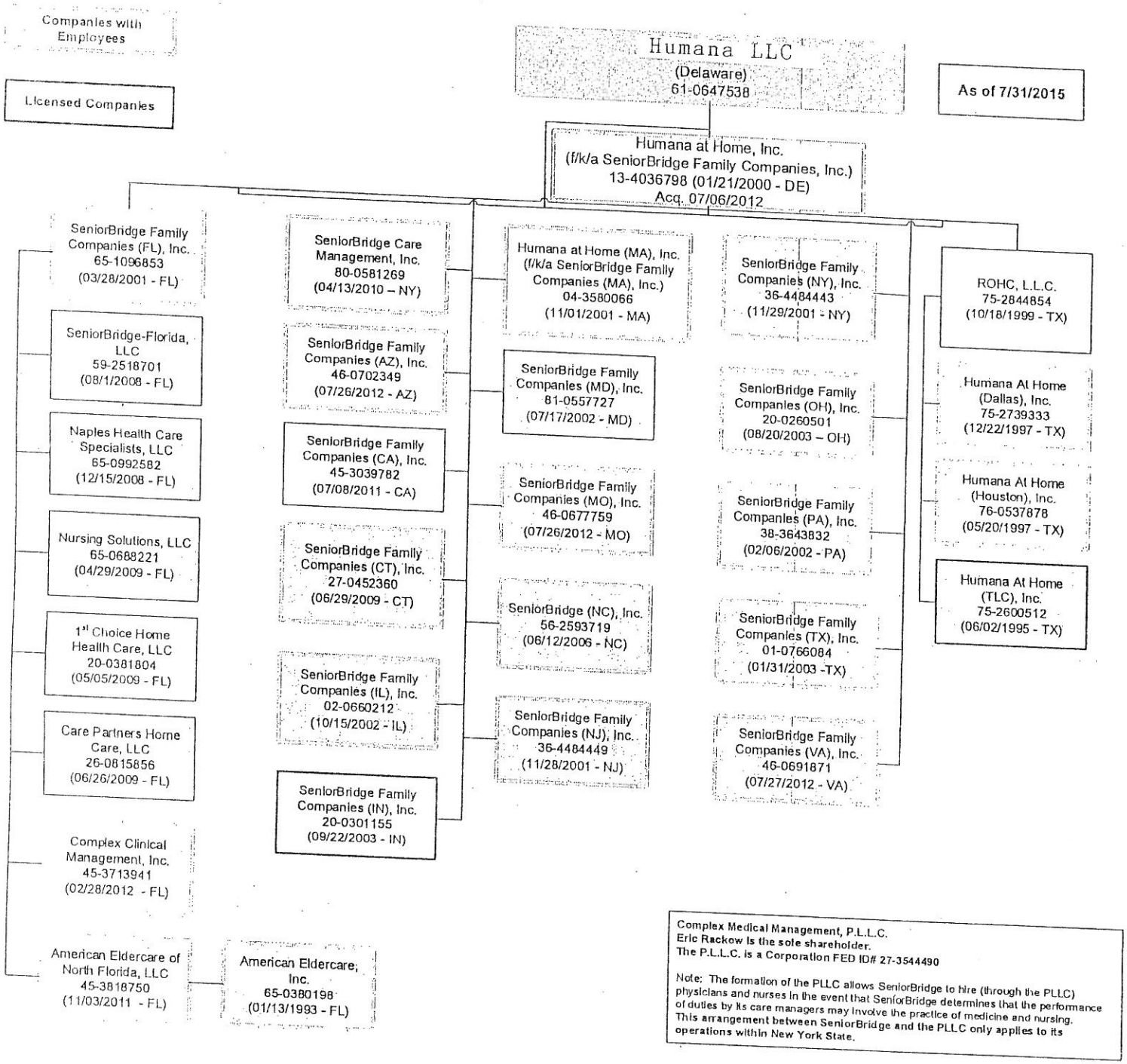
Companies with Employees
Licensed Companies
Humana LLC
(Delaware)
61-0647538
As of 7/31/2015
Humana at Home, Inc.
(f/k/a SeniorBridge Family Companies, Inc.)
13-4036798 (01/21/2000 - DE)
Acq. 07/06/2012
SeniorBridge Family Companies (FL), Inc.
65-1096853
(03/28/2001 - FL)
SeniorBridge-Florida, LLC
59-2518701
(08/1/2008 - FL)
Naples Health Care Specialists, LLC
65-0992582
(12/15/2008 - FL)
Nursing Solutions, LLC
65-0688221
(04/29/2009 - FL)
1st Choice Home Health Care, LLC
20-0381804
(05/05/2009 - FL)
Care Partners Home Care, LLC
26-0815856
(06/26/2009 - FL)
Complex Clinical Management, Inc.
45-3713941
(02/28/2012 - FL)
American Eldercare of North Florida, LLC
45-3818750
(11/03/2011 - FL)
American Eldercare, Inc.
65-0380198
(01/13/1993 - FL)
SeniorBridge Care Management, Inc.
80-0581269
(04/13/2010 – NY)
SeniorBridge Family Companies (AZ), Inc.
46-0702349
(07/26/2012 - AZ)
SeniorBridge Family Companies (CA), Inc.
45-3039782
(07/08/2011 - CA)
SeniorBridge Family Companies (CT), Inc.
27-0452360
(06/29/2009 - CT)
SeniorBridge Family Companies (IL), Inc.
02-0660212
(10/15/2002 - IL)
SeniorBridge Family Companies (IN), Inc.
20-0301155
(09/22/2003 - IN)
Humana at Home (MA), Inc.
(f/k/a SeniorBridge Family Companies (MA), Inc.)
04-3580066
(11/01/2001 - MA)
SeniorBridge Family Companies (MD), Inc.
81-0557727
(07/17/2002 - MD)
SeniorBridge Family Companies (MO), Inc.
46-0677759
(07/26/2012 - MO)
SeniorBridge (NC), Inc.
56-2593719
(06/12/2006 - NC)
SeniorBridge Family Companies (NJ), Inc.
36-4484449
(11/28/2001 - NJ)
SeniorBridge Family Companies (NY), Inc.
36-4484443
(11/29/2001 - NY)
SeniorBridge Family Companies (OH), Inc.
20-0260501
(08/20/2003 – OH)
SeniorBridge Family Companies (PA), Inc.
38-3643832
(02/06/2002 - PA)
SeniorBridge Family Companies (TX), Inc.
01-0766084
(01/31/2003 -TX)
SeniorBridge Family Companies (VA), Inc.
46-0691871
(07/27/2012 - VA)
ROHC, L.L.C.
75-2844854
(10/18/1999 - TX)
Humana At Home (Dallas), Inc.
75-2739333
(12/22/1997 - TX)
Humana At Home (Houston), Inc.
76-0537878
(05/20/1997 - TX)
Humana At Home (TLC), Inc.
75-2600512
(06/02/1995 - TX)
Complex Medical Management, P.L.L.C.
Eric Rackow is the sole shareholder.
The P.L.L.C. is a Corporation FED ID# 27-3544490
Note: The formation of the PLLC allows SeniorBridge to hire (through the PLLC) physicians and nurses in the event that SeniorBridge determines that the performance of duties by its care managers may involve the practice of medicine and nursing. This arrangement between SeniorBridge and the PLLC only applies to its operations within New York State.