Legal Structure Chart as of July 31, 2015

ALL SUBSIDIARIES 100% OWNED AND LLC'S ARE CONTROLLED BY MEMBERS UNLESS OTHERWISE NOTED
QUESTIONS RELATED TO MINORITY INTERESTS SHOULD BE DIRECTED TO JAMI MEISTER

BCBSA Licensee
Regulated Insurance Company
Regulated BCBSA Licensee

Anthem

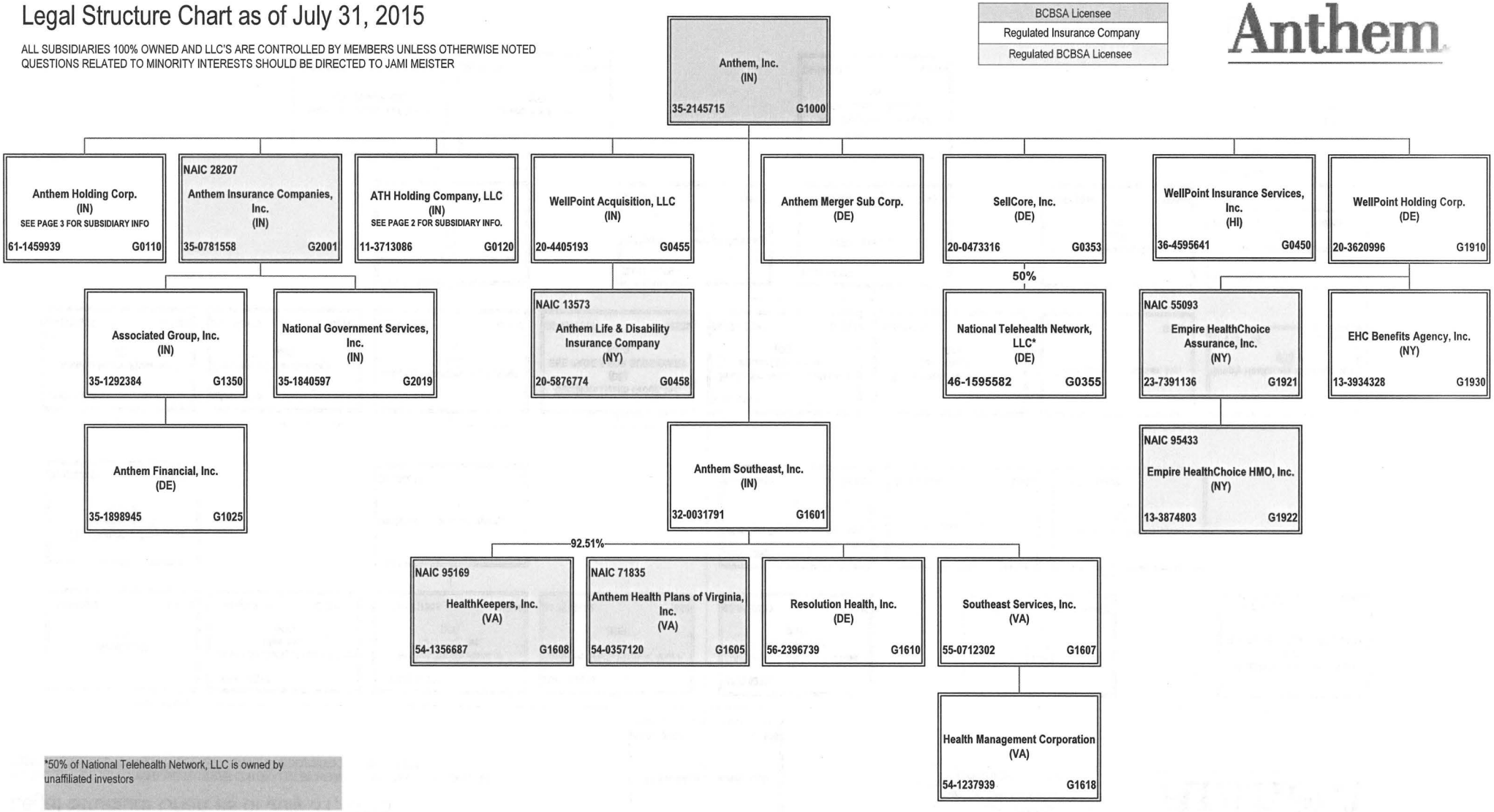

*50% of National Telehealth Network, LLC is owned by unaffiliated investors

Legal Structure Chart as of July 31, 2015

ALL SUBSIDIARIES 100% OWNED AND LLC'S ARE CONTROLLED BY MEMBERS UNLESS OTHERWISE NOTED
QUESTIONS RELATED TO MINORITY INTERESTS SHOULD BE DIRECTED TO JAMI MEISTER

BCBSA Licensee
Regulated Insurance Company
Regulated BCBSA Licensee

Anthem

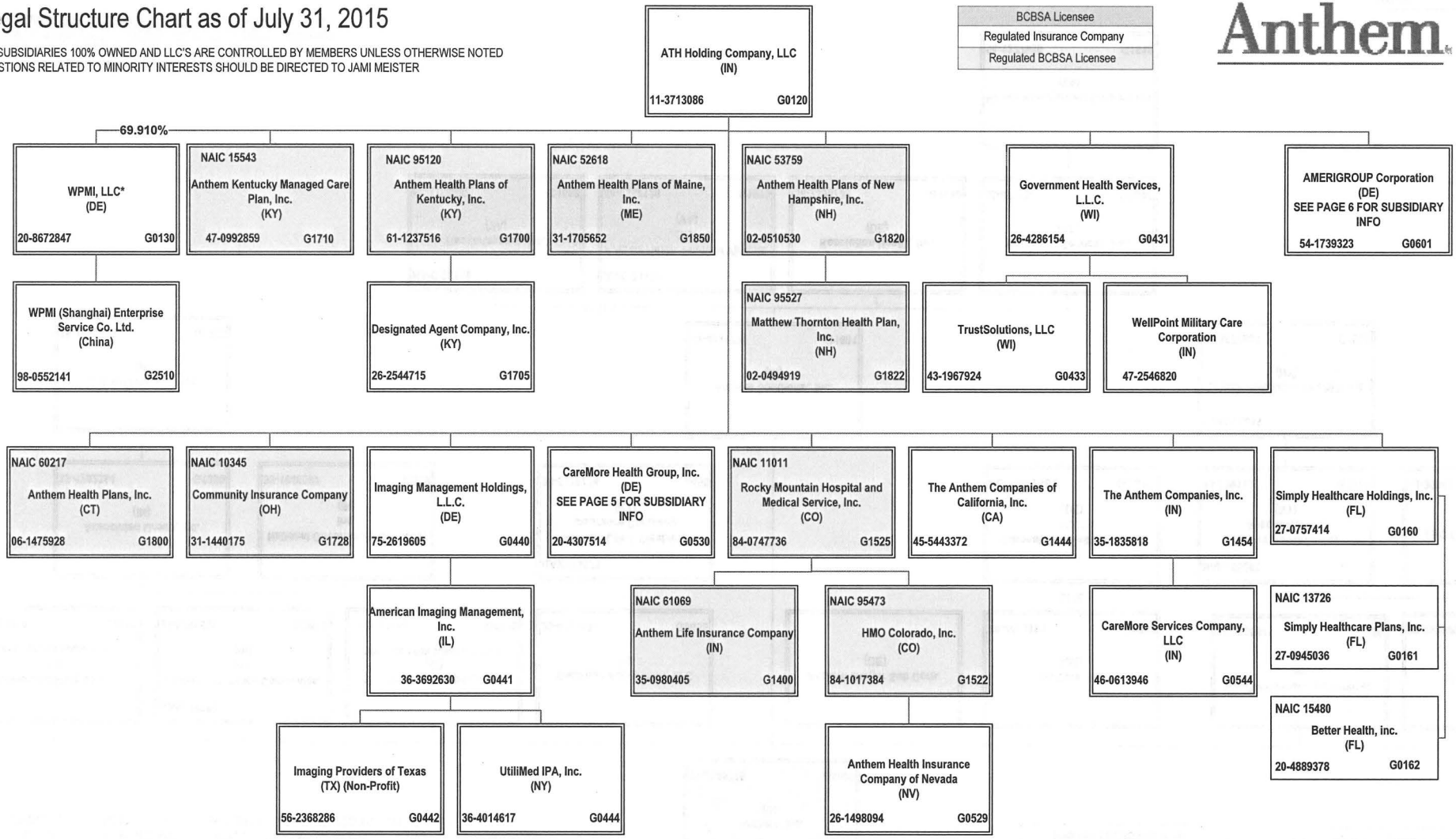

*30.09% of WPMI, LLC is owned by unaffiliated investors

Legal Structure Chart as of July 31, 2015

ALL SUBSIDIARIES 100% OWNED AND LLC'S ARE CONTROLLED BY MEMBERS UNLESS OTHERWISE NOTED
QUESTIONS RELATED TO MINORITY INTERESTS SHOULD BE DIRECTED TO JAMI MEISTER

BCBSA Licensee
Regulated Insurance Company
Regulated BCBSA Licensee

Anthem

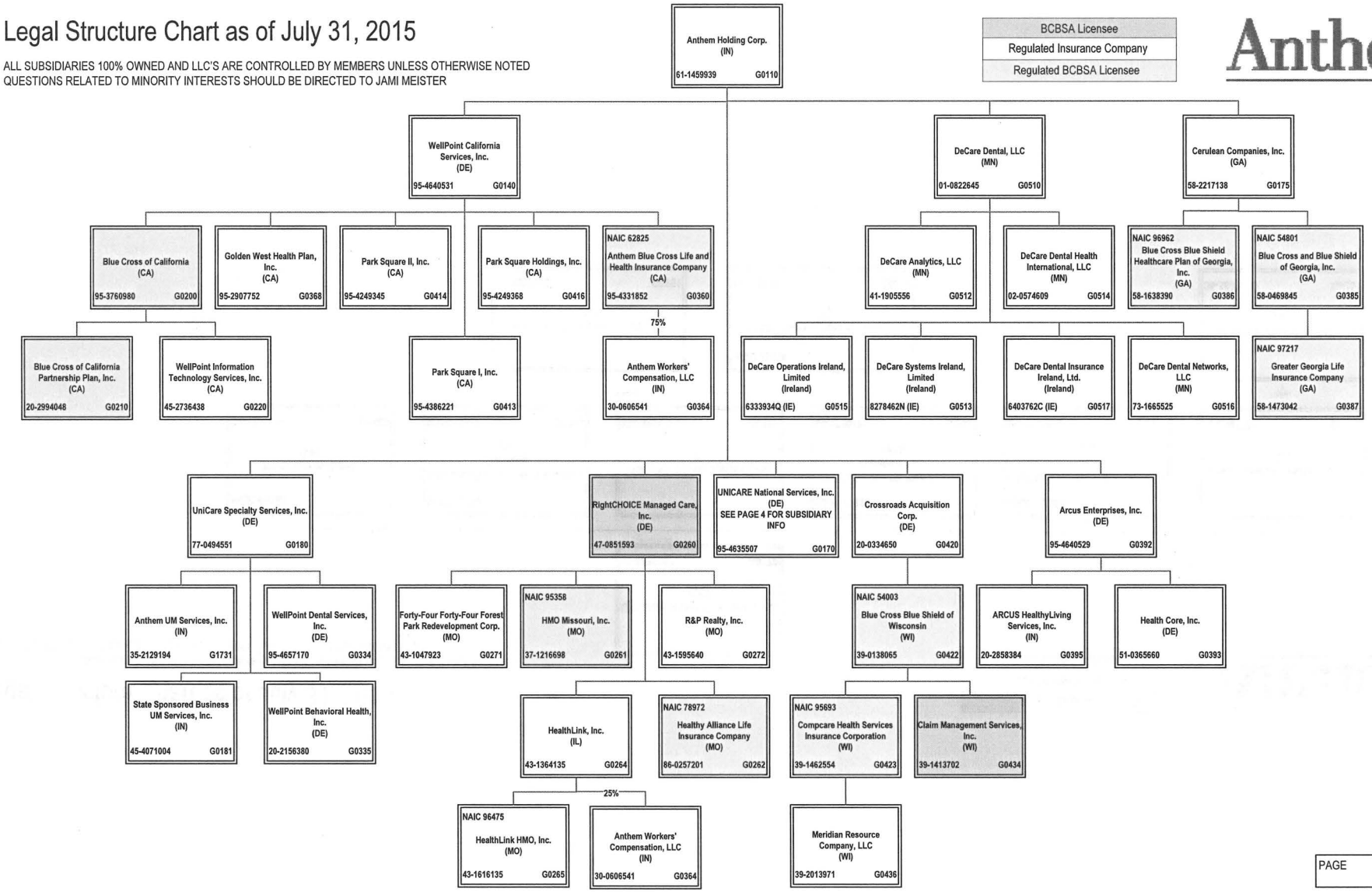

Legal Structure Chart as of July 31, 2015

ALL SUBSIDIARIES 100% OWNED AND LLC'S ARE CONTROLLED BY MEMBERS UNLESS OTHERWISE NOTED
QUESTIONS RELATED TO MINORITY INTERESTS SHOULD BE DIRECTED TO JAMI MEISTER

BCBSA Licensee
Regulated Insurance Company
Regulated BCBSA Licensee

Anthem

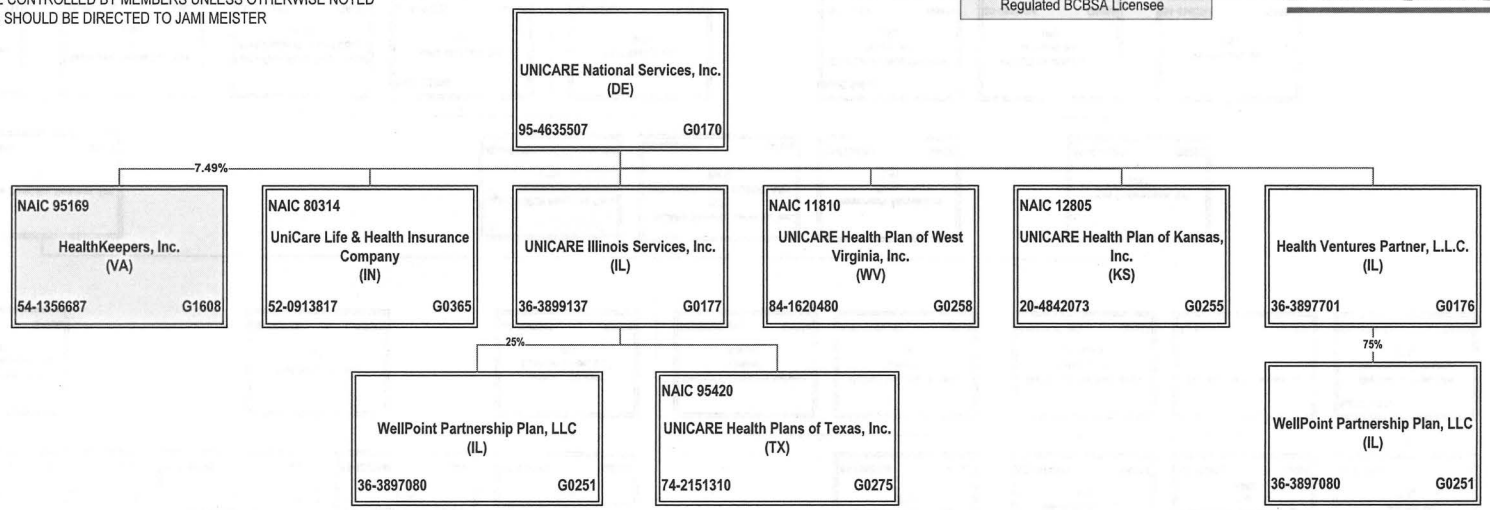

Legal Structure Chart as of July 31, 2015

ALL SUBSIDIARIES 100% OWNED AND LLC'S ARE CONTROLLED BY MEMBERS UNLESS OTHERWISE NOTED QUESTIONS RELATED TO MINORITY INTERESTS SHOULD BE DIRECTED TO JAMI MEISTER

Anthem

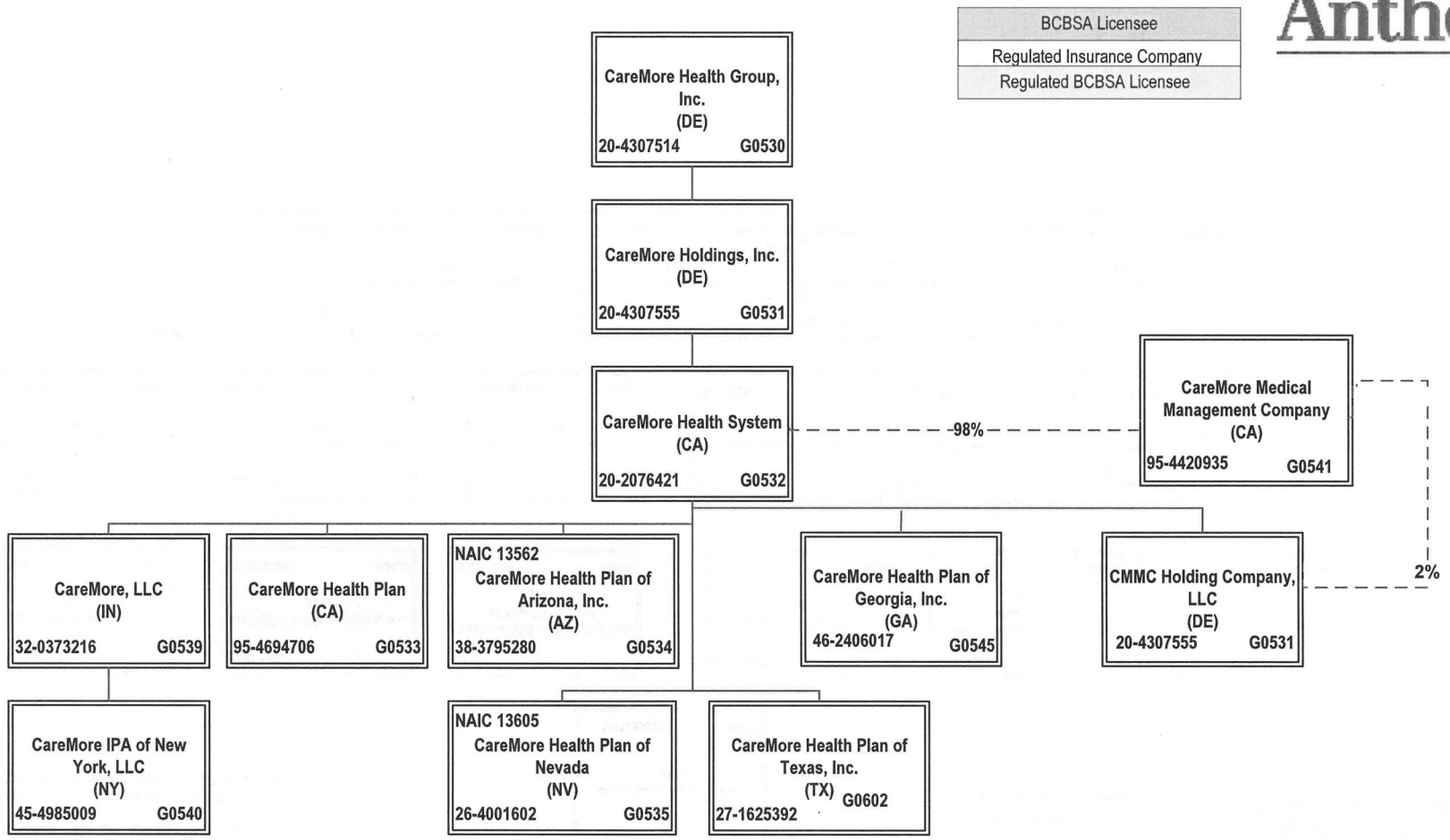

Legal Structure Chart as of July 31, 2015

ALL SUBSIDIARIES 100% OWNED AND LLC'S ARE CONTROLLED BY MEMBERS UNLESS OTHERWISE NOTED
QUESTIONS RELATED TO MINORITY INTERESTS SHOULD BE DIRECTED TO JAMI MEISTER

BCBSA Licensee
Regulated Insurance Company
Regulated BCBSA Licensee
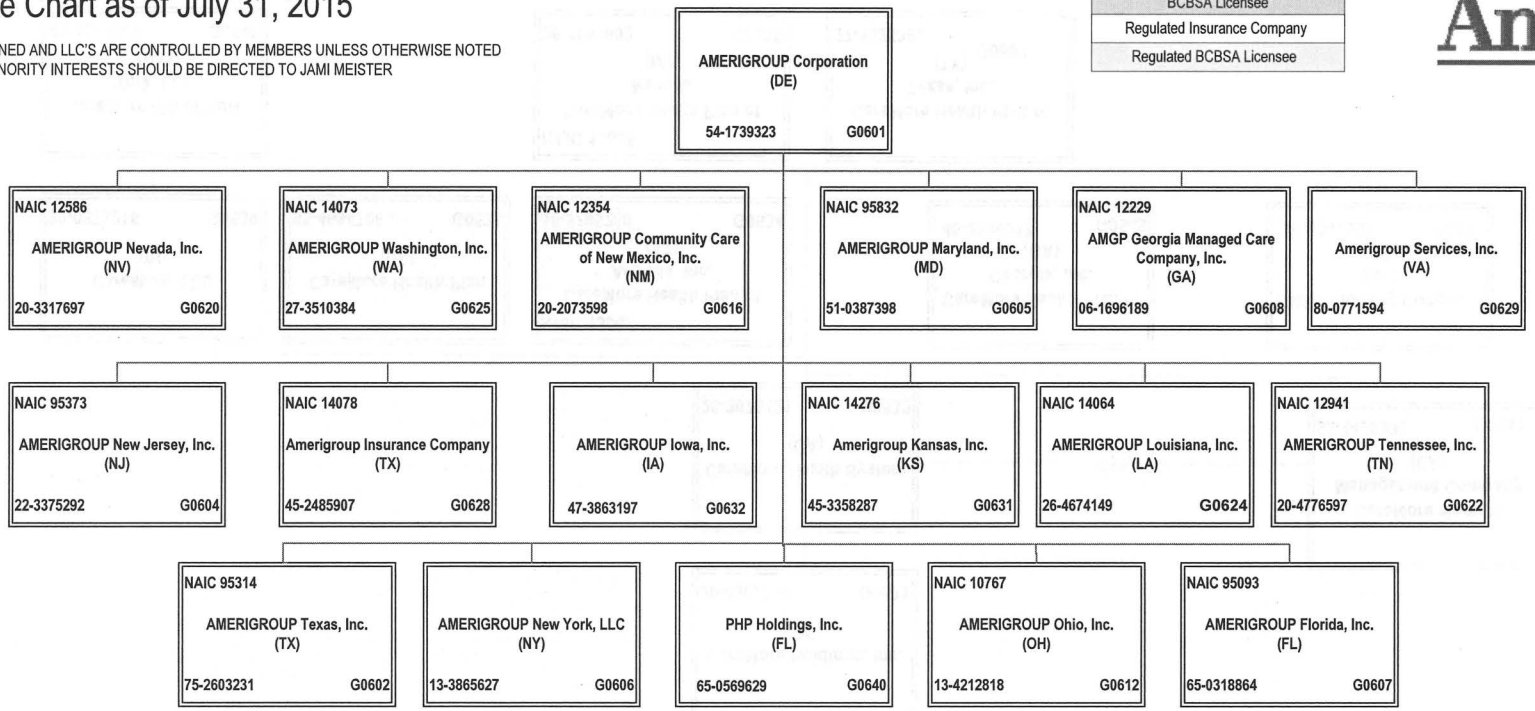
Anthem